



800-430-4468

Job Number: _____

Job Name: _____

Date: _____

Quantity: _____

Serial Number: _____

Overlap Door w/ Flat Frame (Left Hinge)

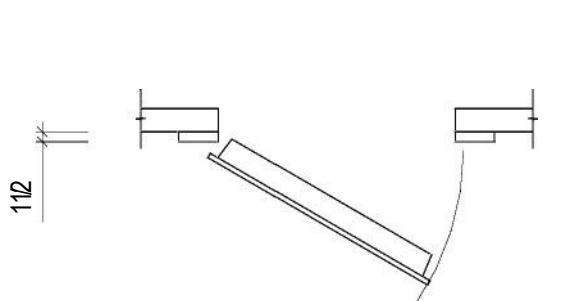

Plan View

Floors Cutout for Heated Threshold (for freezers w/ 4-sided heat cables only)



Opening Width + 2"

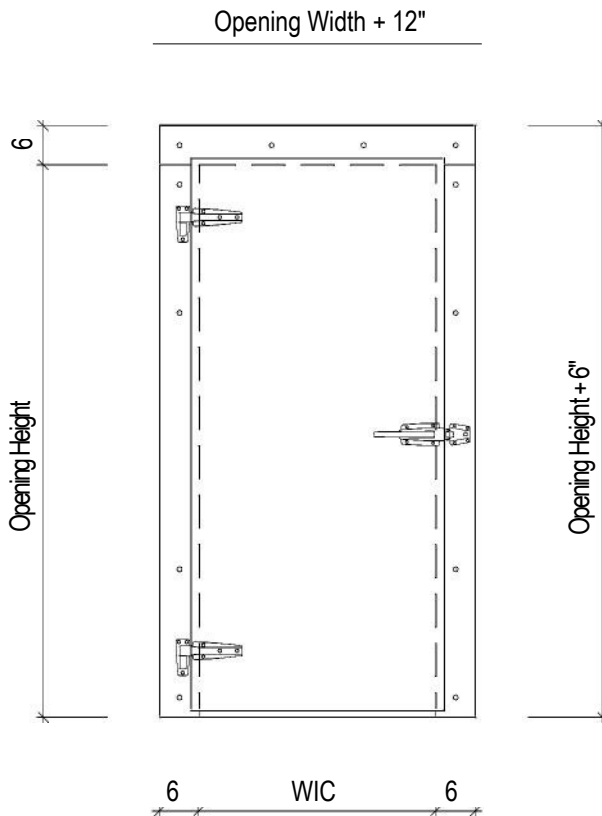

Net Opening:

Width: _____

Height: _____

Application:

Cooler

Freezer

3-Sided Heat Cable

4-Sided Heat Cable

Temperature: _____ °F

Gasket:

D-Shape

Magnetic

Exterior Finish

Stucco Galv.

Stucco White.

Stucco Aluminum.

Stucco White Alum.

Smooth Galv.

Smooth White

Smooth Aluminum

Smooth White Alum.

Stainless Steel _____

Galvaneal

Kickplates

Aluminum Diamond Tread

Galvanized

Interior Finish

Stucco Galv.

Stucco White.

Stucco Aluminum.

Stucco White Alum.

Smooth Galv.

Smooth White

Smooth Aluminum

Smooth White Alum.

Stainless Steel _____

Galvaneal

Other _____

Kickplates

Aluminum Diamond Tread

Galvanized

Hardware:

() Hinges _____

Latch/Strike _____

Inside Release _____

Closer _____

Cylinder Lock _____

Locking Bar _____

Options

Double Frame & Header

Return Jamb

Wall Thickness: _____

View Window

Non-Heated

Heated

Charges will be assumed by buyer for changes or cancellations to work in process. Buyer hereby accepts responsibility for all sizes and dimensions. This order will not be processed until all acknowledgment forms are signed and returned.

Specifications Accepted by: _____

Date: _____



Job Number: _____

Job Name: _____

Date: _____

Quantity: _____

Serial Number: _____

Overlap Door w/ Flat Frame (Right Hinge)

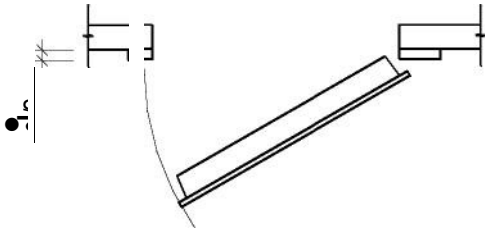

Plan View

Floor Cutout for Heated Threshold
(for Freezers w/ 4-sided heat cables only)

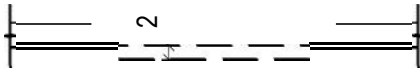

Opening Width + 2"

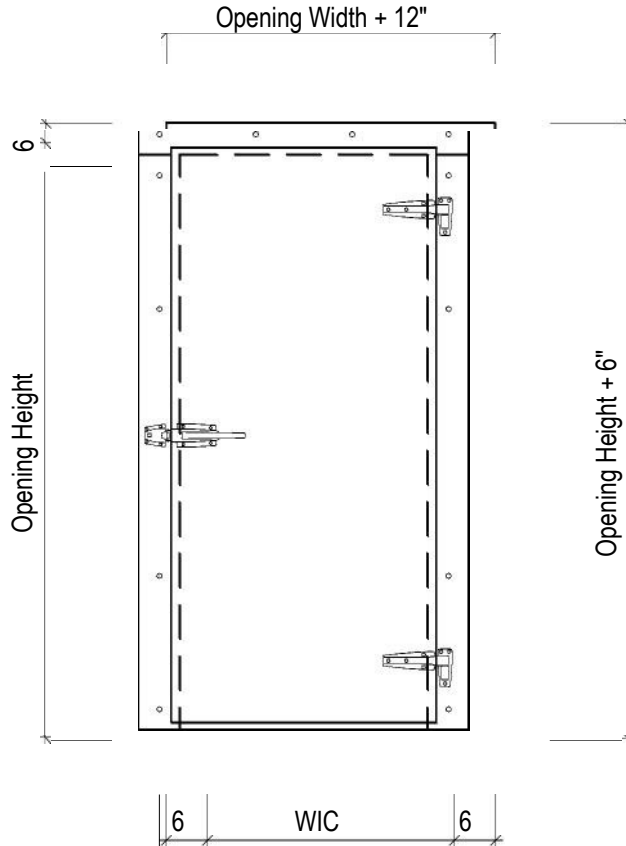

Net Opening:

Width: _____

Height: _____

Application:

Cooler

Freezer

3-Sided Heat Cable

4-Sided Heat Cable

Temperature: _____ °F

Gasket:

D-Shape

Magnetic

Exterior Finish

Stucco Galv.

Stucco White.

Stucco Aluminum.

Stucco White Alum.

Smooth Galv.

Smooth White

Smooth Aluminum

Smooth White Alum.

Stainless Steel _____

Galvaneal

Kickplates

Aluminum Diamond Tread

Galvanized

Interior Finish

Stucco Galv.

Stucco White.

Stucco Aluminum.

Stucco White Alum.

Smooth Galv.

Smooth White

Smooth Aluminum

Smooth White Alum.

Stainless Steel _____

Galvaneal

Other _____

Kickplates

Aluminum Diamond Tread

Galvanized

Hardware:

() Hinges _____

Latch/Strike _____

Inside Release _____

Closer

Cylinder Lock _____

Locking Bar

Options

Double Frame & Header

Return Jamb

Wall Thickness: _____

View Window

Non-Heated

Heated

Charges will be assumed by buyer for changes or cancellations to work in process. Buyer hereby accepts responsibility for all sizes and dimensions. This order will not be processed until all acknowledgment forms are signed and returned.

Specifications Accepted by: _____

Date: _____



800-430-4468

Job Number: _____

Job Name: _____

Date: _____

Quantity: _____

Serial Number: _____

Overlap Door w/ Flat Frame w/ 4-Side Lap (Left Hinge)

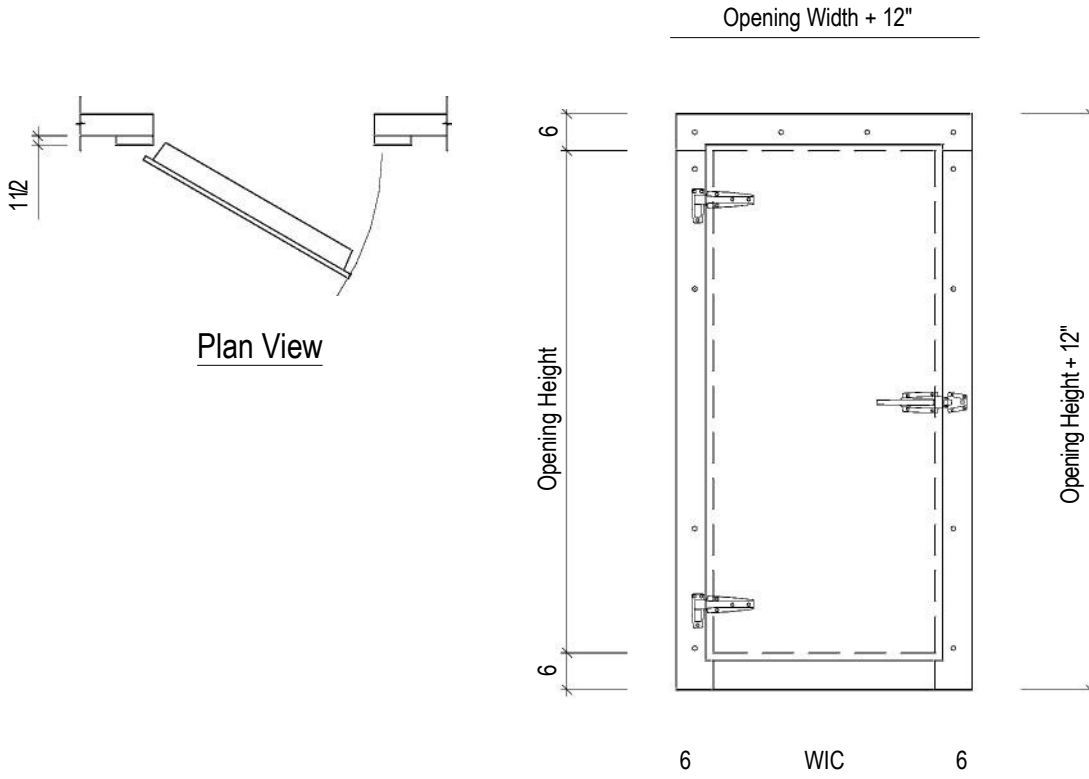

<p>Net Opening: Width: _____ Height: _____</p>	<p>Application: Cooler _____ Freezer _____ 3-Sided Heat Cable _____ 4-Sided Heat Cable _____ Temperature: _____ °F</p>	<p>Gasket: <input type="checkbox"/> D-Shape <input type="checkbox"/> Magnetic</p>	<p>Exterior Finish <input type="checkbox"/> Stucco Galv. <input type="checkbox"/> Stucco White. <input type="checkbox"/> Stucco Aluminum. <input type="checkbox"/> Stucco White Alum. <input type="checkbox"/> Smooth Galv. <input type="checkbox"/> Smooth White <input type="checkbox"/> Smooth Aluminum <input type="checkbox"/> Smooth White Alum. <input type="checkbox"/> Stainless Steel _____ <input type="checkbox"/> Galvaneal</p>	<p>Interior Finish <input type="checkbox"/> Stucco Galv. <input type="checkbox"/> Stucco White. <input type="checkbox"/> Stucco Aluminum. <input type="checkbox"/> Stucco White Alum. <input type="checkbox"/> Smooth Galv. <input type="checkbox"/> Smooth White <input type="checkbox"/> Smooth Aluminum <input type="checkbox"/> Smooth White Alum. <input type="checkbox"/> Stainless Steel _____ <input type="checkbox"/> Galvaneal Other _____</p>
<p>Hardware: () Hinges _____ Latch/Strike _____ <input type="checkbox"/> Inside Release _____ <input type="checkbox"/> Closer _____ <input type="checkbox"/> Cylinder Lock _____ <input type="checkbox"/> Locking Bar _____ _____</p>	<p>Options <input type="checkbox"/> Double Frame & Header <input type="checkbox"/> Return Jamb Wall Thickness: _____ <input type="checkbox"/> View Window <input type="checkbox"/> Non-Heated <input type="checkbox"/> Heated _____</p>	<p><input type="checkbox"/> Kickplates <input type="checkbox"/> Aluminum Diamond Tread <input type="checkbox"/> Galvanized _____</p>	<p><input type="checkbox"/> Kickplates <input type="checkbox"/> Aluminum Diamond Tread <input type="checkbox"/> Galvanized _____</p>	

Charges will be assumed by buyer for changes or cancellations to work in process. Buyer hereby accepts responsibility for all sizes and dimensions. This order will not be processed until all acknowledgment forms are signed and returned.

Specifications Accepted by: _____

Date: _____



800-430-4468

Job Number: _____

Job Name: _____

Date: _____

Quantity: _____

Serial Number: _____

Overlap Door w/ Flat Frame w/ 4-Sided Lap (Right Hinge)

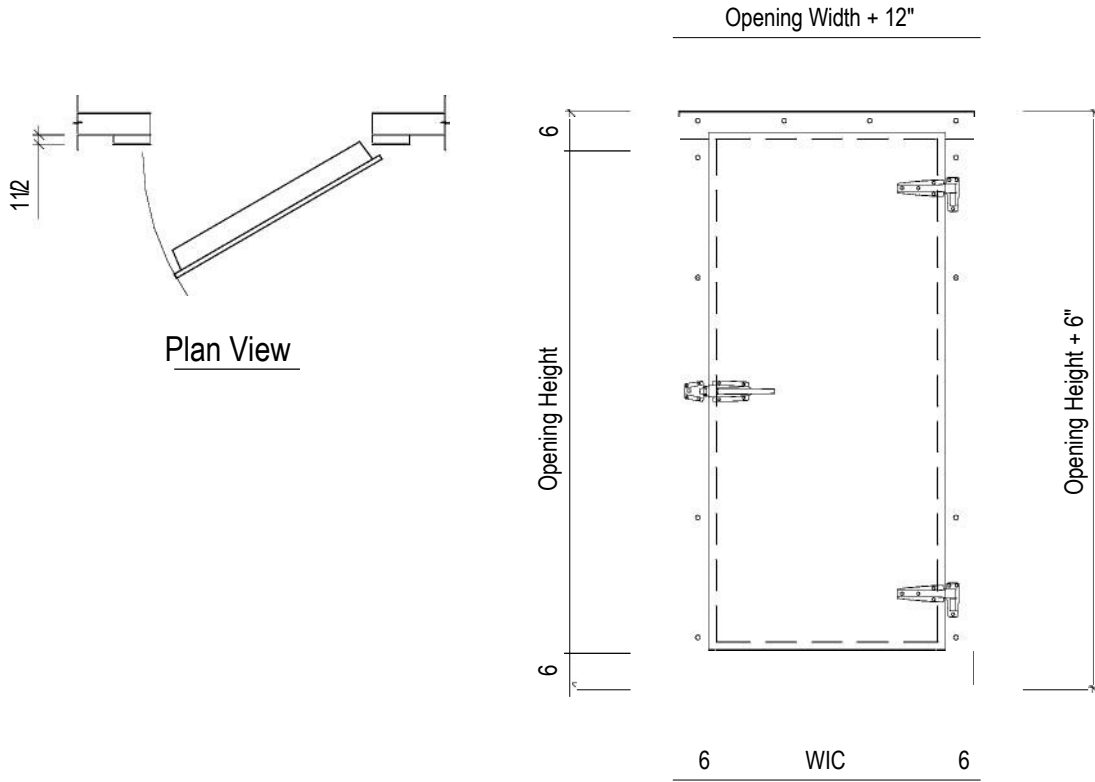

Net Opening:

Width: _____

Height: _____

Application:

Cooler

Freezer

3-Sided Heat Cable

4-Sided Heat Cable

Temperature: _____ °F

Gasket:

D-Shape

Magnetic

Exterior Finish

Stucco Galv.

Stucco White.

Stucco Aluminum.

Stucco White Alum.

Smooth Galv.

Smooth White

Smooth Aluminum

Smooth White Alum.

Stainless Steel _____

Galvaneal

Kickplates

Aluminum Diamond Tread

Galvanized

Interior Finish

Stucco Galv.

Stucco White.

Stucco Aluminum.

Stucco White Alum.

Smooth Galv.

Smooth White

Smooth Aluminum

Smooth White Alum.

Stainless Steel _____

Galvaneal

Other _____

Kickplates

Aluminum Diamond Tread

Galvanized

Hardware:

() Hinges _____

Latch/Strike _____

Inside Release _____

Closer _____

Cylinder Lock _____

Locking Bar _____

Options

Double Frame & Header

Return Jamb

Wall Thickness: _____

View Window

Non-Heated

Heated

Charges will be assumed by buyer for changes or cancellations to work in process. Buyer hereby accepts responsibility for all sizes and dimensions. This order will not be processed until all acknowledgment forms are signed and returned.

Specifications Accepted by: _____

Date: _____



800-430-4468

Job Number: _____

Job Name: _____

Date: _____

Quantity: _____

Serial Number: _____

Overlap Door w/ Flat Frame & Meat track Port & Return Jamb & Double Frame (Left Hinge)

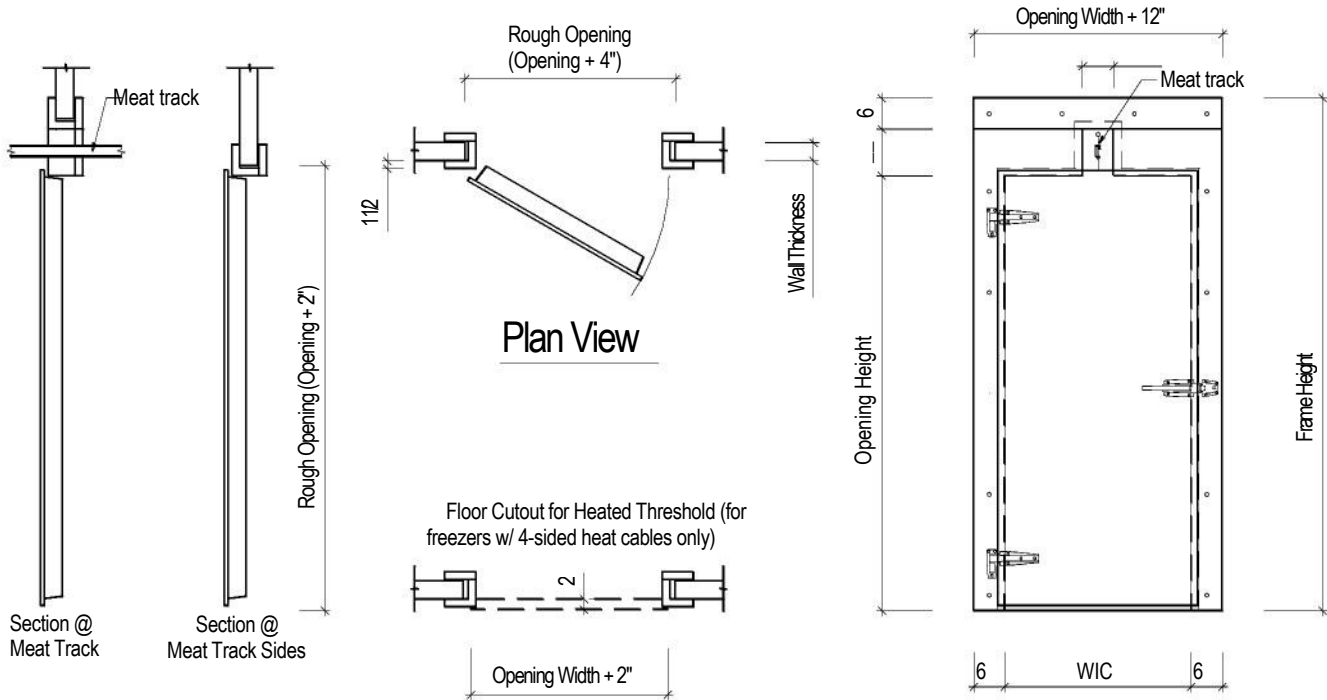

Net Opening:

Width: _____
Height: _____

Track Port:

Width: _____
Height: _____

Application:

Cooler _____
Freezer _____
3-Sided Heat Cable _____
4-Sided Heat Cable _____
Temperature: _____ °F

Gasket:

D-Shape
 Magnetic

Exterior Finish

Stucco Galv.
 Stucco White.
 Stucco Aluminum.
 Stucco White Alum.
 Smooth Galv.
 Smooth White
 Smooth Aluminum
 Smooth White Alum.
 Stainless Steel _____
 Galvaneal

Interior Finish

Stucco Galv.
 Stucco White.
 Stucco Aluminum.
 Stucco White Alum.
 Smooth Galv.
 Smooth White
 Smooth Aluminum
 Smooth White Alum.
 Stainless Steel _____
 Galvaneal
 Other _____

Hardware:

() Hinges _____
 Latch/Strike _____
 Inside Release _____
 Closer _____
 Cylinder Lock _____
 Locking Bar _____

Options

Double Frame & Header
 Return Jamb
Wall Thickness: _____
 View Window
 Non-Heated
 Heated

Kickplates

Aluminum Diamond Tread
 Galvanized

Kickplates

Aluminum Diamond Tread
 Galvanized

Charges will be assumed by buyer for changes or cancellations to work in process. Buyer hereby accepts responsibility for all sizes and dimensions. This order will not be processed until all acknowledgment forms are signed and returned

Specifications Accepted by: _____

Date: _____



800-430-4468

Job Number: _____

Job Name: _____

Date: _____

Quantity: _____

Serial Number: _____

Overlap Door w/ Flat Frame & Meat track Port & Return Jamb & Double Frame (Right Hinge)

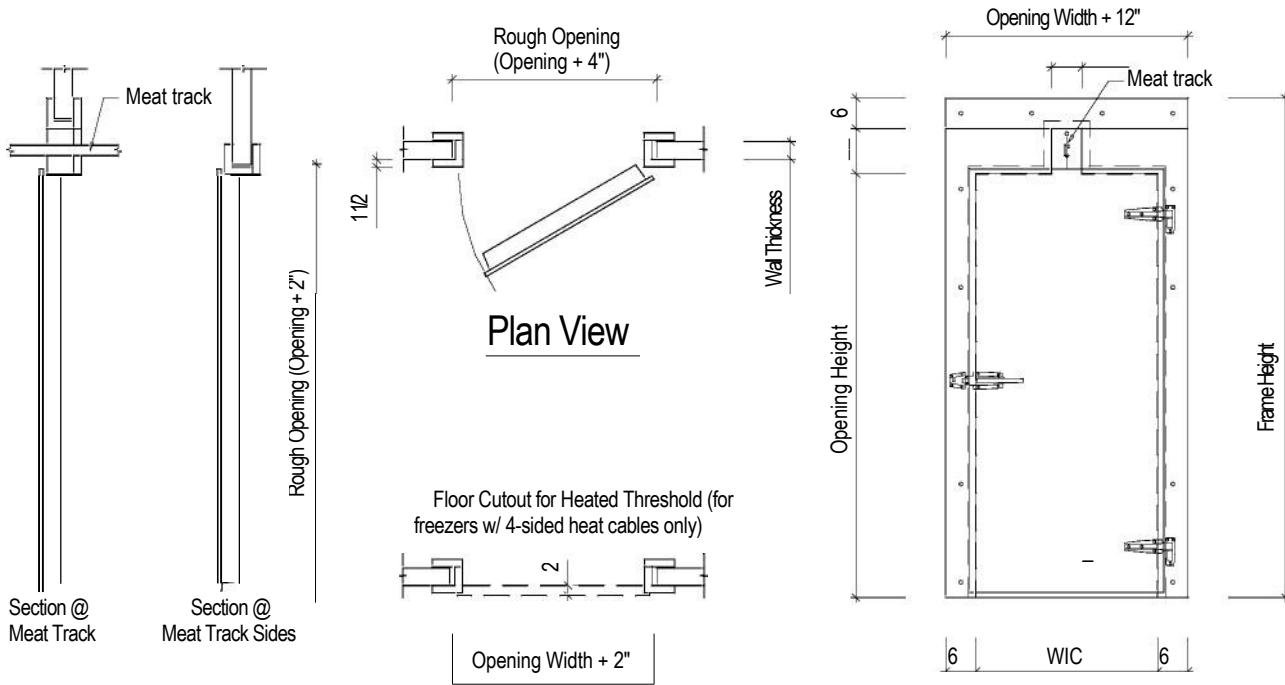

Net Opening: Width: _____ Height: _____	Application: <input type="checkbox"/> Cooler <input type="checkbox"/> Freezer	Gasket: <input type="checkbox"/> D-Shape <input type="checkbox"/> Magnetic	Exterior Finish <input type="checkbox"/> Stucco Galv. <input type="checkbox"/> Stucco White. <input type="checkbox"/> Stucco Aluminum. <input type="checkbox"/> Stucco White Alum. <input type="checkbox"/> Smooth Galv. <input type="checkbox"/> Smooth White <input type="checkbox"/> Smooth Aluminum <input type="checkbox"/> Smooth White Alum. <input type="checkbox"/> Stainless Steel _____ <input type="checkbox"/> Galvaneal <input type="checkbox"/> Other _____	Interior Finish <input type="checkbox"/> Stucco Galv. <input type="checkbox"/> Stucco White. <input type="checkbox"/> Stucco Aluminum. <input type="checkbox"/> Stucco White Alum. <input type="checkbox"/> Smooth Galv. <input type="checkbox"/> Smooth White <input type="checkbox"/> Smooth Aluminum <input type="checkbox"/> Smooth White Alum. <input type="checkbox"/> Stainless Steel _____ <input type="checkbox"/> Galvaneal <input type="checkbox"/> Other _____
Track Port: Width: _____ Height: _____ Temperature: _____ °F	Options <input type="checkbox"/> Double Frame & Header <input type="checkbox"/> Return Jamb Wall Thickness: _____ <input type="checkbox"/> View Window <input type="checkbox"/> Non-Heated <input type="checkbox"/> Heated <input type="checkbox"/> _____		Kickplates <input type="checkbox"/> Aluminum Diamond Tread <input type="checkbox"/> Galvanized	Kickplates <input type="checkbox"/> Aluminum Diamond Tread <input type="checkbox"/> Galvanized
Hardware: <input type="checkbox"/> () Hinges _____ <input type="checkbox"/> Latch/Strike _____ <input type="checkbox"/> Inside Release _____ <input type="checkbox"/> Closer _____ <input type="checkbox"/> Cylinder Lock _____ <input type="checkbox"/> Locking Bar _____ <input type="checkbox"/> _____ <input type="checkbox"/> _____				

Charges will be assumed by buyer for changes or cancellations to work in process. Buyer hereby accepts responsibility for all sizes and dimensions. This order will not be processed until all acknowledgment forms are signed and returned

Specifications Accepted by: _____

Date: _____



800-430-4468

Job Number: _____
 Job Name: _____
 Date: _____
 Quantity: _____
 Serial Number: _____

Overlap Door w/ Flat Frame w/ Return Jamb & Double Frame (Right Hinge)

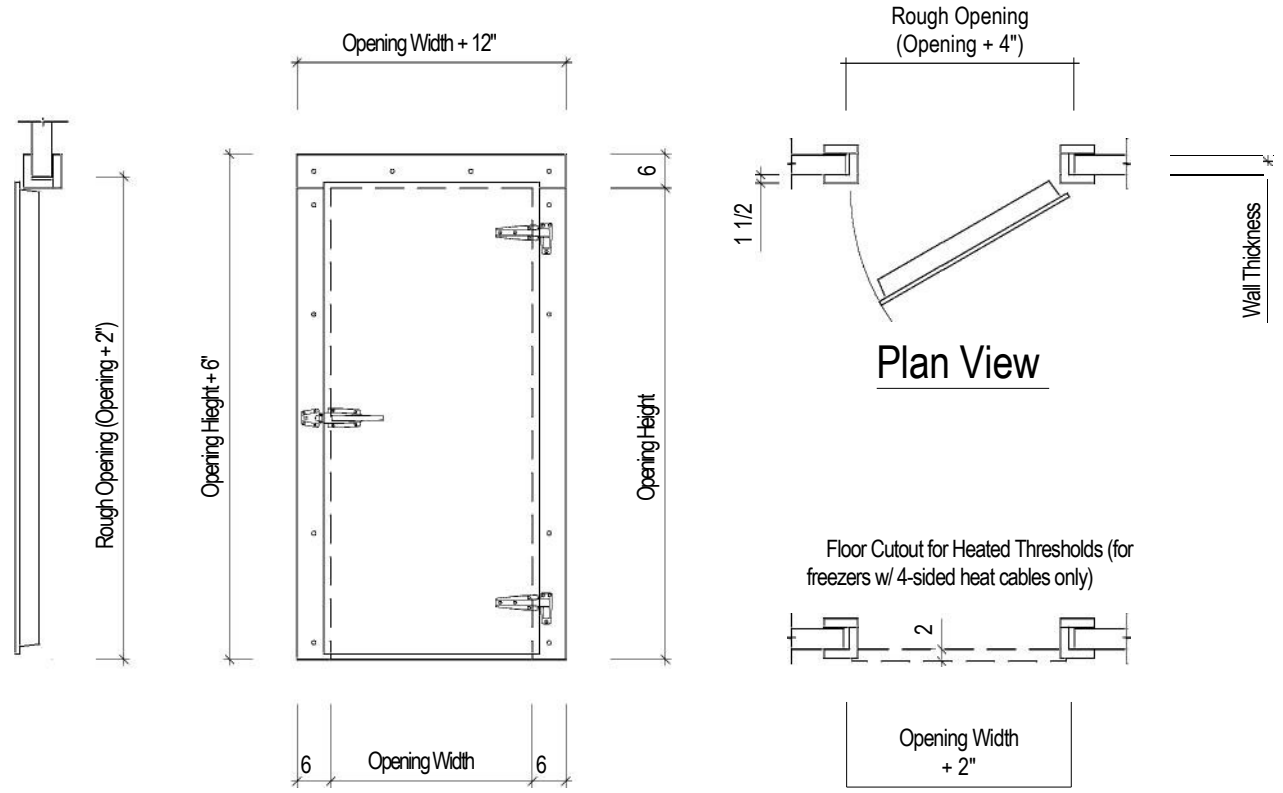

Net Opening: Width: _____ Height: _____	Application: <input type="checkbox"/> Cooler <input type="checkbox"/> Freezer 3-Sided Heat Cable 4-Sided Heat Cable Temperature: _____ °F	Gasket: <input type="checkbox"/> D-Shape <input type="checkbox"/> Magnetic	Exterior Finish <input type="checkbox"/> Stucco Galv. <input type="checkbox"/> Stucco White. <input type="checkbox"/> Stucco Aluminum. <input type="checkbox"/> Stucco White Alum. <input type="checkbox"/> Smooth Galv. <input type="checkbox"/> Smooth White <input type="checkbox"/> Smooth Aluminum <input type="checkbox"/> Smooth White Alum. <input type="checkbox"/> Stainless Steel _____ <input type="checkbox"/> Galvaneal <input type="checkbox"/> Kickplates <input type="checkbox"/> Aluminum Diamond Tread <input type="checkbox"/> Galvanized	Interior Finish <input type="checkbox"/> Stucco Galv. <input type="checkbox"/> Stucco White. <input type="checkbox"/> Stucco Aluminum. <input type="checkbox"/> Stucco White Alum. <input type="checkbox"/> Smooth Galv. <input type="checkbox"/> Smooth White <input type="checkbox"/> Smooth Aluminum <input type="checkbox"/> Smooth White Alum. <input type="checkbox"/> Stainless Steel _____ <input type="checkbox"/> Galvaneal Other _____ <input type="checkbox"/> Kickplates <input type="checkbox"/> Aluminum Diamond Tread <input type="checkbox"/> Galvanized
Hardware: <input type="checkbox"/> () Hinges _____ <input type="checkbox"/> Latch/Strike _____ <input type="checkbox"/> Inside Release _____ <input type="checkbox"/> Closer _____ <input type="checkbox"/> Cylinder Lock _____ <input type="checkbox"/> Locking Bar _____ <input type="checkbox"/> _____	Options <input type="checkbox"/> Double Frame & Header <input type="checkbox"/> Return Jamb Wall Thickness: _____ <input type="checkbox"/> View Window <input type="checkbox"/> Non-Heated <input type="checkbox"/> Heated <input type="checkbox"/> _____			

Charges will be assumed by buyer for changes or cancellations to work in process. Buyer hereby accepts responsibility for all sizes and dimensions. This order will not be processed until all acknowledgment forms are signed and returned.

Specifications Accepted by: _____ Date: _____



800-430-4468

Job Number: _____

Job Name: _____

Date: _____

Quantity: _____

Serial Number: _____

Overlap Door w/ Flat Frame w/ Return Jamb & Double Frame (Left Hinge)

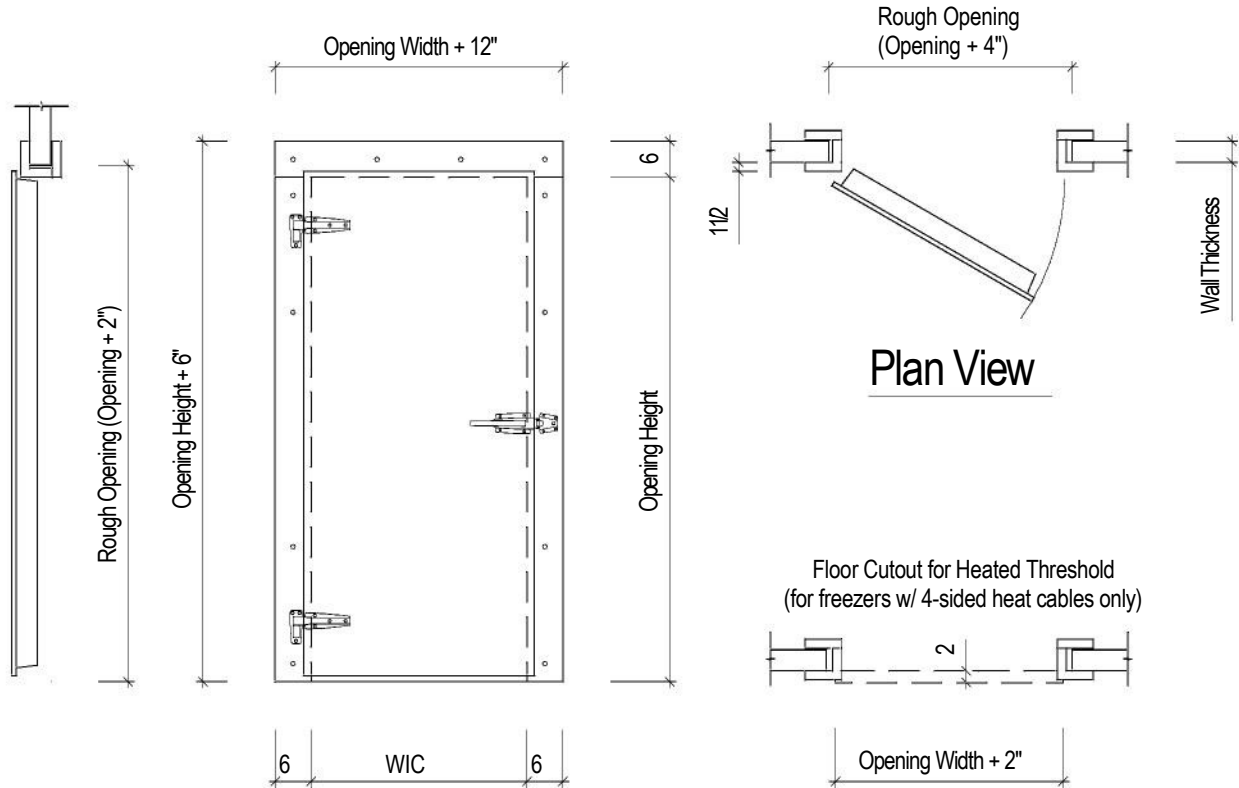

Net Opening:

Width: _____

Height: _____

Application:

Cooler

Freezer

3-Sided Heat Cable

4-Sided Heat Cable

Temperature: _____ °F

Gasket:

D-Shape

Magnetic

Exterior Finish

- Stucco Galv.
- Stucco White.
- Stucco Aluminum.
- Stucco White Alum.
- Smooth Galv.
- Smooth White
- Smooth Aluminum
- Smooth White Alum.
- Stainless Steel _____
- Galvaneal
- Other _____

Kickplates

- Aluminum Diamond Tread
- Galvanized

Interior Finish

- Stucco Galv.
- Stucco White.
- Stucco Aluminum.
- Stucco White Alum.
- Smooth Galv.
- Smooth White
- Smooth Aluminum
- Smooth White Alum.
- Stainless Steel _____
- Galvaneal
- Other _____

Kickplates

- Aluminum Diamond Tread
- Galvanized

Hardware:

- () Hinges _____
- Latch/Strike _____
- Inside Release _____
- Closer _____
- Cylinder Lock _____
- Locking Bar _____
- _____

Options

- Double Frame & Header
- Return Jamb
- Wall Thickness: _____
- View window
- Non-Heated
- Heated
- _____

Charges will be assumed by buyer for changes or cancellations to work in process. Buyer hereby accepts responsibility for all sizes and dimensions. This order will not be processed until all acknowledgment forms are signed and returned.

Specifications Accepted by: _____

Date: _____



800-430-4468

Job Number: _____

Job Name: _____

Date: _____

Quantity: _____

Serial Number: _____

Double Overlap Door w/ Flat Frame

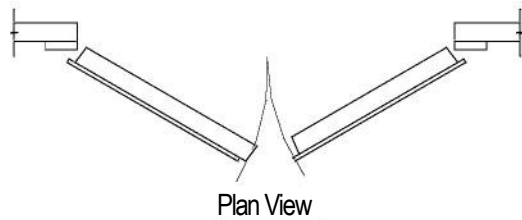

Floor Cutout for Heated Threshold
(for freezers w/ 4-sided heat cables only)

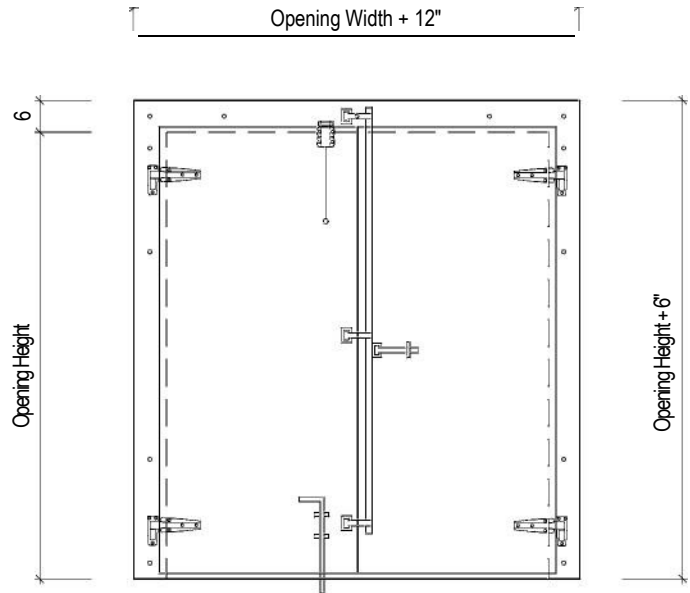
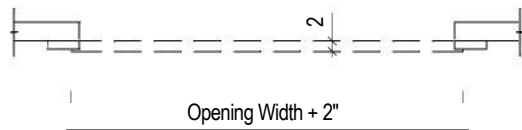

Net Opening:

Width: _____

Height: _____

Application:

Cooler

Freezer

3-Sided Heat Cable

4-Sided Heat Cable

Temperature: _____ °F

Gasket:

D-Shape

Magnetic

Exterior Finish

Stucco Galv.

Stucco White.

Stucco Aluminum.

Stucco White Alum.

Smooth Galv.

Smooth White

Smooth Aluminum

Smooth White Alum.

Stainless Steel _____

Galvaneal

Other _____

Kickplates

Aluminum Diamond Tread

Galvanized

Interior Finish

Stucco Galv.

Stucco White.

Stucco Aluminum.

Stucco White Alum.

Smooth Galv.

Smooth White

Smooth Aluminum

Smooth White Alum.

Stainless Steel _____

Galvaneal

Other _____

Kickplates

Aluminum Diamond Tread

Galvanized

Hardware:

() Hinges _____

Latch/Strike _____

Inside Release _____

Closer _____

Cylinder Lock _____

Locking Bar _____

Options

Double Frame & Header

Return Jamb

Wall Thickness: _____

View Window

Non-Heated

Heated

Charges will be assumed by buyer for changes or cancellations to work in process. Buyer hereby accepts responsibility for all sizes and dimensions. This order will not be processed until all acknowledgment forms are signed and returned.

Specifications Accepted by: _____

Date: _____



800-430-4468

Job Number: _____

Job Name: _____

Date: _____

Quantity: _____

Serial Number: _____

Double Overlap Door with Flat Frame w/ 4-Side Lap

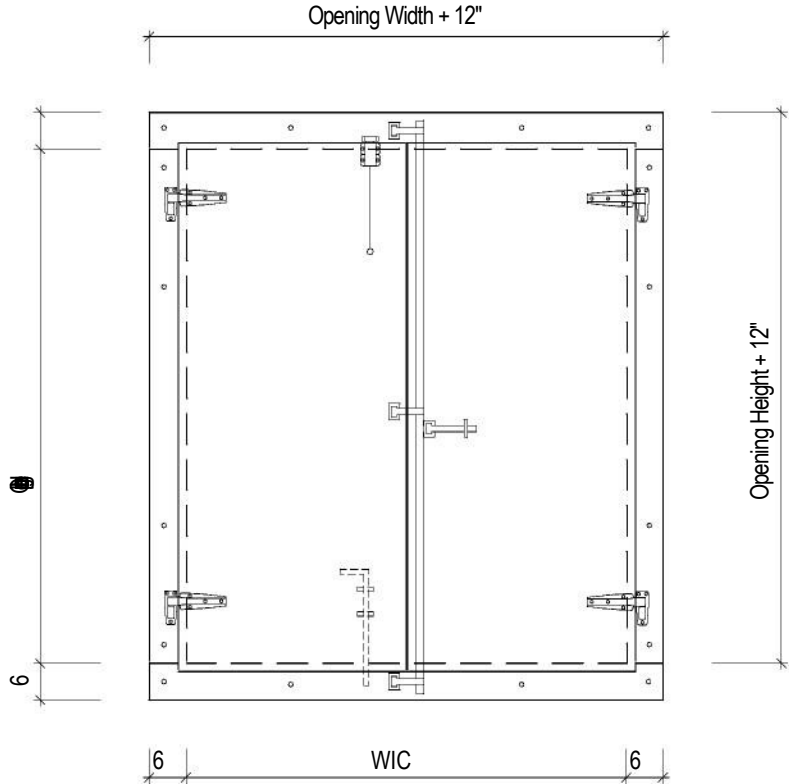
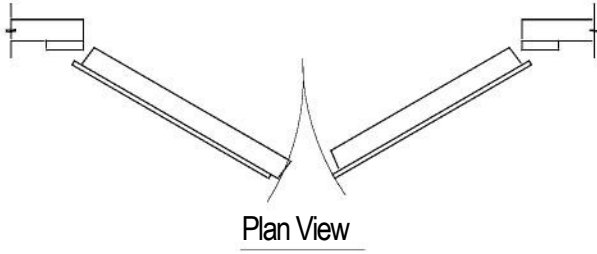

Net Opening:

Width: _____

Height: _____

Application:

Cooler

Freezer

3-Sided Heat Cable

4-Sided Heat Cable

Temperature: _____ °F

Gasket:

D-Shape

Magnetic

Exterior Finish

Stucco Galv.

Stucco White.

Stucco Aluminum.

Stucco White Alum.

Smooth Galv.

Smooth White

Smooth Aluminum

Smooth White Alum.

Stainless Steel _____

Galvaneal

Other _____

Kickplates

Aluminum Diamond Tread

Galvanized

Interior Finish

Stucco Galv.

Stucco White.

Stucco Aluminum.

Stucco White Alum.

Smooth Galv.

Smooth White

Smooth Aluminum

Smooth White Alum.

Stainless Steel _____

Galvaneal

Other _____

Kickplates

Aluminum Diamond Tread

Galvanized

Hardware:

() Hinges _____

Latch/Strike _____

Inside Release _____

Closer _____

Cylinder Lock _____

Locking Bar _____

Options

Double Frame & Header

Return Jamb

Wall Thickness: _____

View Window

Non-Heated

Heated

Charges will be assumed by buyer for changes or cancellations to work in process. Buyer hereby accepts responsibility for all sizes and dimensions. This order will not be processed until all acknowledgment forms are signed and returned.

Specifications Accepted by: _____

Date: _____



800-430-4468

Job Number: _____

Job Name: _____

Date: _____

Quantity: _____

Serial Number: _____

Reach-In Door w/ Flat Frame w/ 4-Sided Lap (Left Hinge)

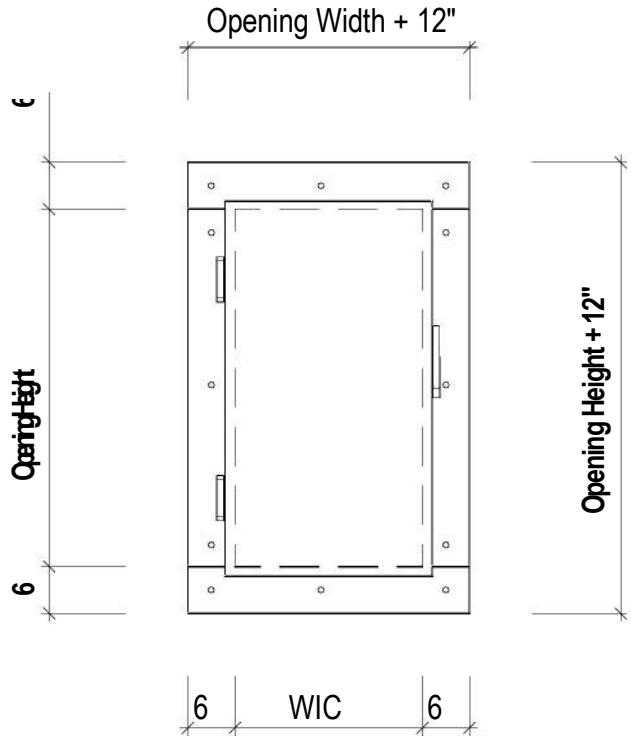
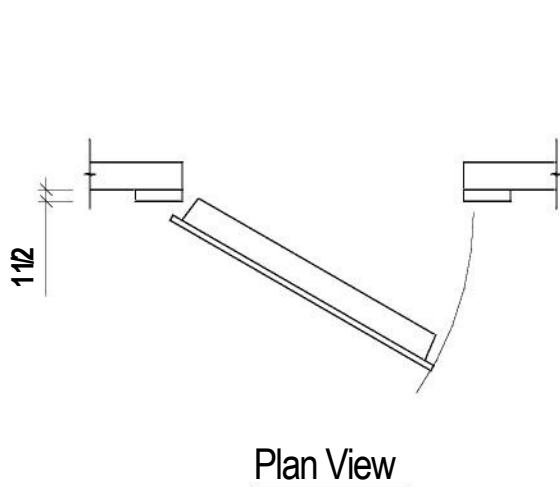

Net Opening:

Width: _____

Height: _____

Application:

Cooler

Freezer

3-Sided Heat Cable

4-Sided Heat Cable

Temperature: _____ °F

Gasket:

D-Shape

Magnetic

Exterior Finish

Stucco Galv.

Stucco White.

Stucco Aluminum.

Stucco White Alum.

Smooth Galv.

Smooth White

Smooth Aluminum

Smooth White Alum.

Stainless Steel _____

Galvaneal

Kickplates

Aluminum Diamond Tread

Galvanized

Interior Finish

Stucco Galv.

Stucco White.

Stucco Aluminum.

Stucco White Alum.

Smooth Galv.

Smooth White

Smooth Aluminum

Smooth White Alum.

Stainless Steel _____

Galvaneal

Other _____

Kickplates

Aluminum Diamond Tread

Galvanized

Hardware:

() Hinges _____

Latch/Strike _____

Inside Release _____

Closer _____

Cylinder Lock _____

Locking Bar _____

Options

Double Frame & Header

Return Jamb

Wall Thickness: _____

View Window

Non-Heated

Heated

Charges will be assumed by buyer for changes or cancellations to work in process. Buyer hereby accepts responsibility for all sizes and dimensions. This order will not be processed until all acknowledgment forms are signed and returned.

Specifications Accepted by: _____

Date: _____



800-430-4468

Job Number: _____

Job Name: _____

Date: _____

Quantity: _____

Serial Number: _____

Reach-In Door w/ Flat Frame w/ 4-Sided Lap (Right Hinge)

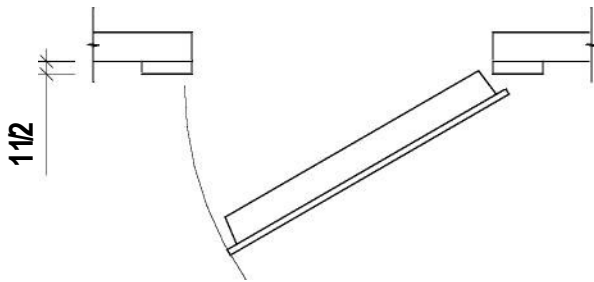

Plan View

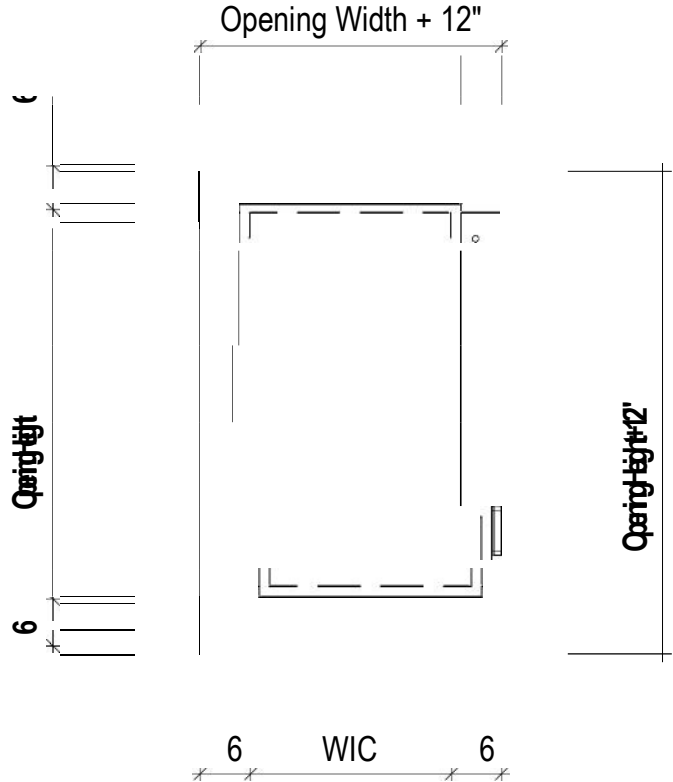

Net Opening:

Width: _____

Height: _____

Application:

Cooler

Freezer

3-Sided Heat Cable

4-Sided Heat Cable

Temperature: _____ °F

Gasket:

D-Shape

Magnetic

Exterior Finish

Stucco Galv.

Stucco White.

Stucco Aluminum.

Stucco White Alum.

Smooth Galv.

Smooth White

Smooth Aluminum

Smooth White Alum.

Stainless Steel _____

Galvaneal

Kickplates

Aluminum Diamond Tread

Galvanized

Interior Finish

Stucco Galv.

Stucco White.

Stucco Aluminum.

Stucco White Alum.

Smooth Galv.

Smooth White

Smooth Aluminum

Smooth White Alum.

Stainless Steel _____

Galvaneal

Other _____

Kickplates

Aluminum Diamond Tread

Galvanized

Hardware:

() Hinges _____

Latch/Strike _____

Inside Release _____

Closer _____

Cylinder Lock _____

Locking Bar _____

Options

Double Frame & Header

Return Jamb

Wall Thickness: _____

View Window

Non-Heated

Heated

Charges will be assumed by buyer for changes or cancellations to work in process. Buyer hereby accepts responsibility for all sizes and dimensions. This order will not be processed until all acknowledgment forms are signed and returned.

Specifications Accepted by: _____

Date: _____